

MEETING

HENDON AREA ENVIRONMENT SUB-COMMITTEE

DATE AND TIME

**MONDAY 21 NOVEMBER 2011
AT 8.00PM**

VENUE

HENDON TOWN HALL, THE BURROUGHS, HENDON, NW4 4BG

TO: MEMBERS OF THE COMMITTEE (Quorum 3)

Chairman: Councillor Brian Schama (Cllr John Hart)
Vice Chairman: Councillor Joan Scannell (Cllr Darrel Yawitch)

Councillors:	(Substitutes)		(Substitutes)
Maureen Braun	(Anthony Finn)	Geoff Johnson	(Zakia Zubairi)
Tom Davey	(Brian Gordon)	Charlie O-Macauley	(Alex Brodtkin)
Julie Johnson	(Ansuya Sodha)		

**You are requested to attend the above meeting for which an agenda is attached.
Aysen Giritli – Head of Governance**

Business Governance contact: Paul Frost 020 8359 2205

Media Relations contact: Sue Cocker 020 8359 7039

To view agenda papers on the website: <http://committeepapers.barnet.gov.uk/democracy>

CORPORATE GOVERNANCE DIRECTORATE

ORDER OF BUSINESS

Item No.	Title of Report	Pages
1.	MINUTES	-
2.	ABSENCE OF MEMBERS	
3.	DECLARATION OF MEMBERS' PERSONAL AND PREJUDICIAL INTERESTS	-
4.	PUBLIC QUESTION TIME (If any)	-
5.	MEMBERS' ITEMS (If any)	-
6.	Road Accident Locations	1 – 11
7.	Matters referred from Hendon Residents Forum	-
8.	ANY OTHER ITEMS THAT THE CHAIRMAN DECIDES ARE URGENT	-

FIRE/EMERGENCY EVACUATION PROCEDURE

If the fire alarm sounds continuously, or if you are instructed to do so, you must leave the building by the nearest available exit. You will be directed to the nearest exit by Committee staff or by the caretaker/uniformed porters. It is vital you follow their instructions.

You should proceed calmly; do not run and do not use the lifts.

Do not stop to collect personal belongings.

Once you are outside, please do not wait immediately next to the building, but move some distance away and await further instructions.

Do not re-enter the building until told to do so.

AGENDA ITEM: 6

Pages 1 – 11

Meeting	Hendon Area Environment Sub-Committee
Date	21 November 2011
Subject	Road Accident Locations
Report of	Interim Director Environment, Planning and Regeneration
Summary	An overview of road traffic accident locations in the Hendon constituency

Officer Contributors	Jane Shipman, Senior Engineer
Status (public or exempt)	Public
Wards affected	All
Enclosures	Appendix A – Definitions, Accident cluster locations and Plans
For decision by	Hendon Area Environment Sub-Committee
Function of	Executive
Reason for urgency / exemption from call-in	Not applicable

Contact for further information: Jane Shipman, Senior Engineer, 020 8359 7226.

1. RECOMMENDATION

1.1 That the sub-committee note the contents of the report

2. RELEVANT PREVIOUS DECISIONS

2.1 On 14 June 2011 the Planning and Environment Committee having heard concerns on fatal and personal injury road accidents in Borough, resolved that the Interim Director of Environment and Operations be instructed to:

1. Work with the Police and TfL to investigate where on the road network these accidents occur.
2. That once the analysis and data has been collated it is reported to the next available meeting of the Chipping Barnet, Hendon and Finchley and Golders Green Area Environment sub-Committees.

2.2 Hendon Area Environment sub-committee 12 September 2011 agreed that the sub-Committee request that when a future road traffic accident report is considered by the sub-Committee that it should include detail of the immediate roads that surround Parkfield School and in particular the time when the road traffic accident took place, if necessary.

3. CORPORATE PRIORITIES AND POLICY CONSIDERATIONS

3.1 The Corporate Plan priority "A Successful London Suburb" includes the objective "to work with all strategic partners (particularly the Police) to ensure Barnet is a safe place".

4. RISK MANAGEMENT ISSUES

4.1 There are no issues associated directly with this report.

5. EQUALITIES AND DIVERSITY ISSUES

5.1 In Barnet the majority of road traffic casualties are car occupants but, in common with other areas, pedestrians, cyclists and motorcyclists are more likely to be seriously injured if involved in an accident. Younger adults aged 17 to 30 are disproportionately likely to be traffic casualties but older people (over 70) more likely to suffer serious injury. 12-16 year olds are also slightly more likely to be seriously injured. Men are more likely to be road traffic casualties than women.

5.2 There are documented links between deprivation and accident risk and some evidence of variation between ethnic groups that is independent of differences in deprivation, although these are not well understood.

6. USE OF RESOURCES IMPLICATIONS (Finance, Procurement, Performance & Value for Money, Staffing, IT, Property, Sustainability)

6.1 There are no use of resources implications arising out of this report.

7. LEGAL ISSUES

7.1 The Council has a statutory duty under section 39 of the Road Traffic Act 1988 to monitor traffic accidents on its road network and take such measures as appear appropriate to address them.

8. CONSTITUTIONAL POWERS

8.1 Constitution Part 3 – Responsibility for Functions – Area Environment Sub- Committees perform functions that are the responsibility of the Executive including highways use and regulation not the responsibility of the Council

9. BACKGROUND INFORMATION

9.1 Accident information is recorded by the Police in accordance with the national Stats 19 reporting system. In London the information is provided to Transport for London who produce a wide range of reports and also make the data available to individual boroughs. The data includes accidents occurring on all public roads. In Barnet this includes the M1 which is controlled by the Highways Agency and the A1, A41 and A406 controlled by Transport for London, as well as borough roads.

9.2 The accidents included are accidents involving personal injury occurring on the public highway (including footways) in which at least one road vehicle or a vehicle in collision with a pedestrian is involved and which becomes known to the police within 30 days of occurrence. There is a legal requirement for persons involved to report many of these accidents to the Police however not all accidents will be reported for various reasons. One accident may give rise to several casualties. “Damage-only” accidents are not included.

9.3 An injured casualty is recorded as seriously or slightly injured by the police on the basis of information available within a short time of the accident. This generally will not reflect the results of a medical examination, but may be influenced according to whether the casualty is hospitalised or not.

9.4 A serious injury would include an injury for which a person is detained in hospital as an “in-patient”, or any of the following injuries whether or not they are detained in hospital: fractures, concussion, internal injuries, crushings, burns (excluding friction burns), severe cuts, severe general shock requiring medical treatment and injuries causing death 30 or more days after the accident. Fatalities are recorded if a casualty sustained injuries which caused death within 30 days of the accident.

9.5 A slight injury is an injury of a minor character such as a sprain (including neck whiplash injury), bruise or cut which are not judged to be severe, or slight shock requiring roadside attention. This definition includes injuries not requiring medical treatment. Accidents are categorised based on the category of the most severely injured casualty.

9.6 Where there are small accidents numbers being investigated random fluctuations can be a significant factor. Analysis is often based on 3 or 5 years of historical data to try to ensure that a real issue has been identified and to allow analysis of any common features. The data, including details of the accidents, is used to identify whether and what type of measures could help address the accidents occurring.

9.7 Although there is often a correlation between locations where there are high numbers of slight accidents and locations where more severe accidents occur this is not always the case so it can be helpful to identify these separately. As numbers of fatalities are low fatal and serious injury accidents are often combined for reporting purposes and may be

referred to as KSI (killed or seriously injured) accidents.

9.8 The appended plans show:

- an overview of accident locations across the borough for 2010;
- a more detailed plan of 2010 accidents by severity for the sub-committee's area.
- a plan showing where 4 or more accidents have occurred in 3 years on borough roads within a 50m radius

9.9 The table below identifies locations in the Hendon constituency where seven or more injury accidents have occurred in 3 years on borough roads. The equivalent list including locations in the other sub-committee areas is included in the appendix. Notes are included in the table below summarising the current position for each location with respect to any recent or planned road safety studies or schemes.

Locations in Hendon Area where 7 or more injury accidents have occurred within a 50 metre radius over the 3 years 2008-2010				
GENERAL LOCATION	KSI	Slight	Total	Notes
PARSON STREET J/W FINCHLEY LANE	2	13	15	2003/4 Local Safety Scheme – modified traffic signals and minor traffic management measures. No further action since
WEST HENDON BROADWAY J/W PARK ROAD	1	14	15	Proposed improvement scheme as part of W. Hendon regeneration scheme. Bus lane layout changes made in 2009
EDGWARE ROAD J/W COLINDALE AVENUE	1	13	14	Colindale Area Action Plan improvement scheme. S106 funding being secured and feasibility design being carried out
EDGWARE ROAD HIGH STREET J/W GARRATT R	3	10	13	No safety scheme implemented or being designed at the moment
STATION ROAD J/W WHITCHURCH LANE	1	12	13	2008/9 Local Safety Scheme – traffic management and pedestrian improvements made. No further action since.
EDGWARE ROAD WEST HENDON BROADWAY J/W BRENT VIEW R	0	12	12	Proposed improvement scheme as part of W. Hendon regeneration scheme (Station Road). Bus lane layout changes made in 2009
EDGWARE ROAD THE HYDE J/W KINGSBURY ROAD	1	10	11	No safety scheme implemented or being designed at the moment
BURNT OAK BROADWAY J/W DEANSBROOK ROAD	0	11	11	2005 – southbound bus lane amendment. No further action since
EDGWARE ROAD HIGH STREET J/W MANOR PARK CRESCENT	3	7	10	No safety scheme implemented or being designed at the moment
BURNT OAK BROADWAY J/W BARNFIELD ROAD	2	8	10	Examined as part of 2008/9 Local Safety Scheme at adjacent Watling Avenue junction
MILL WAY J/W THE BROADWAY	0	10	10	No safety scheme implemented or being designed at the moment
EDGWAREBURY LANE J/W STATION ROAD	0	9	9	No safety scheme implemented or being designed at the moment
EDGWARE ROAD J/W GARRICK ROAD	2	6	8	Proposed improvement scheme as part of W. Hendon regeneration scheme
COLINDEEP LANE J/W EDGWARE ROAD THE HYDE	2	6	8	Considered as part of the planning application for Zenith House. Developer funding secured for either Colindale Avenue (see above) and / or this junction
PRINCE CHARLES DRIVE J/W ETHERIDGE ROAD	2	6	8	Location within Brent Cross Cricklewood regeneration scheme (Prince Charles Drive being moved)
EDGWARE ROAD THE HYDE J/W HAY LANE	1	7	8	No safety scheme implemented or being designed at the moment
ORANGE HILL ROAD J/W WATLING AVENUE	1	7	8	No safety scheme implemented or being designed at the moment
SPUR ROAD J/W STONE GROVE.	1	7	8	Proposed improvement scheme as part of Stonegrove regeneration scheme. S106 funding

				secured and feasibility design currently being undertaken
STATION ROAD J/W MANOR PARK CRESCENT	0	8	8	Location investigated but no action to date, and none currently planned
BURNT OAK BROADWAY J/W WATLING AVE	2	5	7	2008/9 Local Safety Scheme implemented. No further action since.
NFL EDGWARE ROAD WEST HENDON BROADWAY J/W RAVENSTONE RD	1	6	7	Proposed improvement scheme as part of W. Hendon regeneration scheme. Bus lane layout changes made in 2009
NFL BRENT STREET E J/W THE CREST	1	6	7	No safety scheme implemented or being designed at the moment
EDGWARE ROAD THE HYDE J/W ANNESLEY AVENUE	1	6	7	Part of Colindale Avenue junction improvement scheme (see above)
EDGWARE ROAD J/W PERRYFIELD WAY	1	6	7	Proposed improvement scheme as part of W. Hendon regeneration scheme. Bus lane layout changes made in 2009
EDGWARE ROAD THE HYDE J/W CAPITOL WAY	0	7	7	No safety scheme implemented or being designed at the moment
BURNT OAK BROADWAY J/W HOLMSTALL AVENUE	0	7	7	Colindale Area Action Plan improvement scheme (at Montrose Avenue). Feasibility design being carried out
ABBOTS ROAD J/W CRESSINGHAM ROAD.	0	7	7	No safety scheme implemented or being designed at the moment
BURNT OAK BROADWAY J/W OAKLEIGH AVENUE	0	7	7	No safety scheme implemented or being designed at the moment

- 9.10 In order to handle borough boundaries consistently for reporting purposes there are a number of conventions in place to assign accidents at particular junctions or boundary roads to particular boroughs. Most significantly, in Barnet this means that accidents occurring on the A5 between the North Circular Road and the boundary with Hertfordshire are all included within the Barnet data, whereas accidents on the A5 in Barnet south of the North Circular Road are included within the data for Brent. Other conventions operate for other boundary locations.
- 9.11 The 12 September meeting asked that detail of accidents in the immediate roads that surround Parkfield School be included in this report. The area included in this analysis is Park Road (between Dallas Road and Sturgess Avenue), Sturgess Avenue, Dallas Road (between Park Road and Sturgess Avenue) and St David's Place, Daniel Place and Nicoll Place. In the three years 2008-2010 there have been two accidents in the area defined both resulting in slightly injured (car occupant) casualties. Both accidents occurred overnight, one at 22:23 and the other 04:40.
- 9.12 As ward and area boundaries often follow main roads presenting information on an area basis can split accidents on a road between different areas creating a false impression. At the level included in this report accident locations on borough roads are not significantly affected, but at ward level this would become an issue.

10. LIST OF BACKGROUND PAPERS

10.1 None

Legal – TE
CFO – JH

APPENDIX A - Definitions, Accident cluster locations and Plans

Definitions

Accident: Involves personal injury occurring on the public highway (including footways) in which at least one road vehicle or a vehicle in collision with a pedestrian is involved and which becomes known to the police within 30 days of its occurrence. The vehicle need not be moving and accidents involving stationary vehicles and pedestrians or users are included. One accident may give rise to several casualties. "Damage only" accidents are not included.

Children: Persons under 16 years of age (except where otherwise stated).

Fatal accident: An *accident* in which at least one person is *killed*.

Injury accident: An *accident* involving human injury or death.

Killed: Human casualties who sustained injuries which caused death less than 30 days after the *accident*. Confirmed suicides are excluded.

KSI: *Killed or seriously injured*.

Powered 2 wheeler (P2W, pwr 2wl) Two-wheel motor vehicles, including motor cycles, mopeds, motor scooters and motor cycle combinations.

Serious accident: One in which at least one person is seriously injured but no person is *killed*.

Serious injury: An injury for which a person is detained in hospital as an "in-patient", or any of the following injuries whether or not they are detained in hospital: fractures, concussion, internal injuries, crushings, burns (excluding friction burns), severe cuts, severe general shock requiring medical treatment and injuries causing death 30 or more days after the *accident*. An injured casualty is recorded as *seriously* or *slightly injured* by the police on the basis of information available within a short time of the *accident*. This generally will not reflect the results of a medical examination, but may be influenced according to whether the casualty is hospitalised or not.

Severity: Of an *accident*, the severity of the most severely injured *casualty* (either *fatal*, *serious* or *slight*). Of a *casualty*; *killed*, *seriously injured* or *slightly injured*.

Slight accident: One in which at least one person is *slightly injured* but no person is *killed* or *seriously injured*.

Slight injury: An injury of a minor character such as a sprain (including neck whiplash injury), bruise or cut which are not judged to be severe, or slight shock requiring roadside attention. This definition includes injuries not requiring medical treatment.

Accident cluster locations

7 OR MORE ACCIDENTS IN 50M RADIUS IN 3 YEARS ON BOROUGH ROADS				
GENERAL LOCATION	KSI	Slight	Total	Area
FRIERN BARNET LANE J/W COLNEY HATCH LANE	2	14	16	CB
GOLDERS GREEN ROAD J/W FINCHLEY ROAD	1	15	16	FGG
PARSON STREET J/W FINCHLEY LANE	2	13	15	HEN
BALLARDS LANE J/W NETHER STREET	1	14	15	FGG
WEST HENDON BROADWAY J/W PARK ROAD	1	14	15	HEN
HIGH ROAD J/W TOTTERIDGE LANE	1	14	15	CB
EDGWARE ROAD J/W COLINDALE AVENUE	1	13	14	HEN
EDGWARE ROAD HIGH STREET J/W GARRATT R	3	10	13	HEN
STATION ROAD J/W WHITCHURCH LANE	1	12	13	HEN
HIGH STREET J/W WOOD STREET	0	13	13	CB
EDGWARE ROAD WEST HENDON BROADWAY J/W BRENT VIEW R	0	12	12	HEN
REGENT'S PARK ROAD J/W EAST END ROAD	3	8	11	FGG
EDGWARE ROAD THE HYDE J/W KINGSBURY ROAD	1	10	11	HEN
BURNT OAK BROADWAY J/W DEANSBROOK ROAD	0	11	11	HEN
EDGWARE ROAD HIGH STREET J/W MANOR PARK CRESCENT	3	7	10	HEN
BURNT OAK BROADWAY J/W BARNFIELD ROAD	2	8	10	HEN
BARNET HILL J/W FAIRFIELD WAY	1	9	10	CB
FINCHLEY ROAD J/W HAMPSTEAD WAY	0	10	10	FGG
MILL WAY J/W THE BROADWAY	0	10	10	HEN
HIGH STREET J/W MEADWAY	0	10	10	CB
HIGH RD J/W STANHOPE RD	0	10	10	FGG
SQUIRES LANE J/W HIGH ROAD	2	7	9	FGG
REGENTS PARK ROAD J/W TILLINGBOURNE GARDENS	1	8	9	FGG
HADLEY GREEN J/W HIGH STREET	1	8	9	CB
EDGWAREBURY LANE J/W STATION ROAD	0	9	9	HEN
EDGWARE ROAD J/W GARRICK ROAD	2	6	8	HEN
COLINDEEP LANE J/W EDGWARE ROAD THE HYDE	2	6	8	HEN
PRINCE CHARLES DRIVE J/W ETHERIDGE ROAD	2	6	8	HEN
EDGWARE ROAD THE HYDE J/W HAY LANE	1	7	8	HEN
ORANGE HILL ROAD J/W WATLING AVENUE	1	7	8	HEN
ARGYLE ROAD J/W NETHER STREET	1	7	8	FGG
EAST END ROAD J/W HIGH ROAD GREAT NORTH ROAD	1	7	8	FGG
FINCHLEY ROAD J/W ALYTH GARD	1	7	8	FGG
SPUR ROAD J/W STONE GROVE.	1	7	8	HEN
STATION ROAD J/W MANOR PARK CRESCENT	0	8	8	HEN
OAKLEIGH RD E OF J/W HIGH RD	5	2	7	CB
BURNT OAK BROADWAY J/W WATLING AVE	2	5	7	HEN
REGENTS PARK ROAD J/W CYPRUS ROAD	2	5	7	FGG
NFL EDGWARE ROAD WEST HENDON BROADWAY J/W RAVENSTONE RD	1	6	7	HEN
SUMMERS LANE J/W HIGH ROAD	1	6	7	FGG
NFL BRENT STREET E J/W THE CREST	1	6	7	HEN
GREAT NORTH ROAD J/W STATION ROAD	1	6	7	CB
TOTTERIDGE VILLAGE J/W BARNET LANE	1	6	7	CB
BALLARDS LANE J/W HUTTON GROVE	1	6	7	FGG
WOODHOUSE ROAD SERVICE ROAD J/W LYNDHURST AVENUE	1	6	7	CB
BRENT TERRACE J/W TILLING ROAD	1	6	7	FGG
EDGWARE ROAD THE HYDE J/W ANNESLEY AVENUE	1	6	7	HEN
EDGWARE ROAD J/W PERRYFIELD WAY	1	6	7	HEN

GOLDERS GREEN ROAD J/W PRICES PARK AVENUE	1	6	7	FGG
HIGH ROAD J/W FRIERN PARK	1	6	7	FGG
COLNEY HATCH LANE J/W CROMWELL ROAD	1	6	7	CB
EDGWARE ROAD THE HYDE J/W CAPITOL WAY	0	7	7	HEN
BURNT OAK BROADWAY J/W HOLMSTALL AVENUE	0	7	7	HEN
CLAREMONT ROAD J/W CLAREMONT WAY	0	7	7	FGG
LICHFIELD ROAD J/W CRICKLEWOOD LANE	0	7	7	FGG
ABBOTS ROAD J/W CRESSINGHAM ROAD.	0	7	7	HEN
BURNT OAK BROADWAY J/W OAKLEIGH AVENUE	0	7	7	HEN
HIGH ROAD J/W CHURCHFIELD AVENUE	0	7	7	FGG
BALLARDS LANE J/W THE GROVE	0	7	7	FGG

Plans

Overview of accident locations across the borough for 2010

Plan of 2010 accidents by severity for the sub-committee's area.

Plan showing where 4 or more accidents have occurred in 3 years on borough roads within a 50m radius.

Accidents between dates 01/01/2010 and 31/12/2010
 Selected using Build Query :

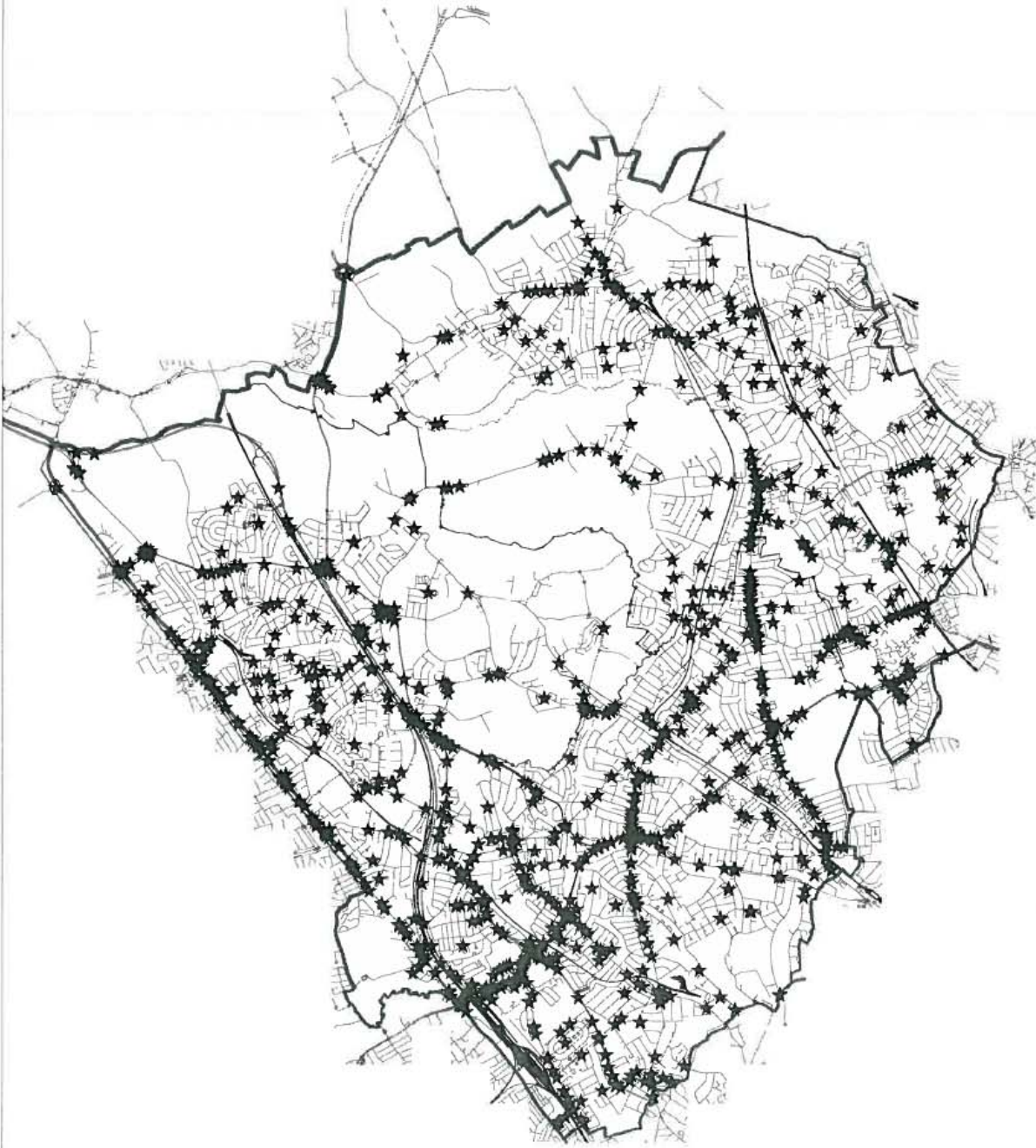

All Accidents 2010 - Overview

Her Majesty's Office (c) Crown Copyright
 + Crown copyright. All rights reserved
 London Borough of Barnet LA086290
 Licence No. 100017674 2011

SCALE	1 : 77420
DATE	17/08/2011
DRAWING No.	
DRAWN BY	

Selected Range of Accidents
Selected using Manual Selection

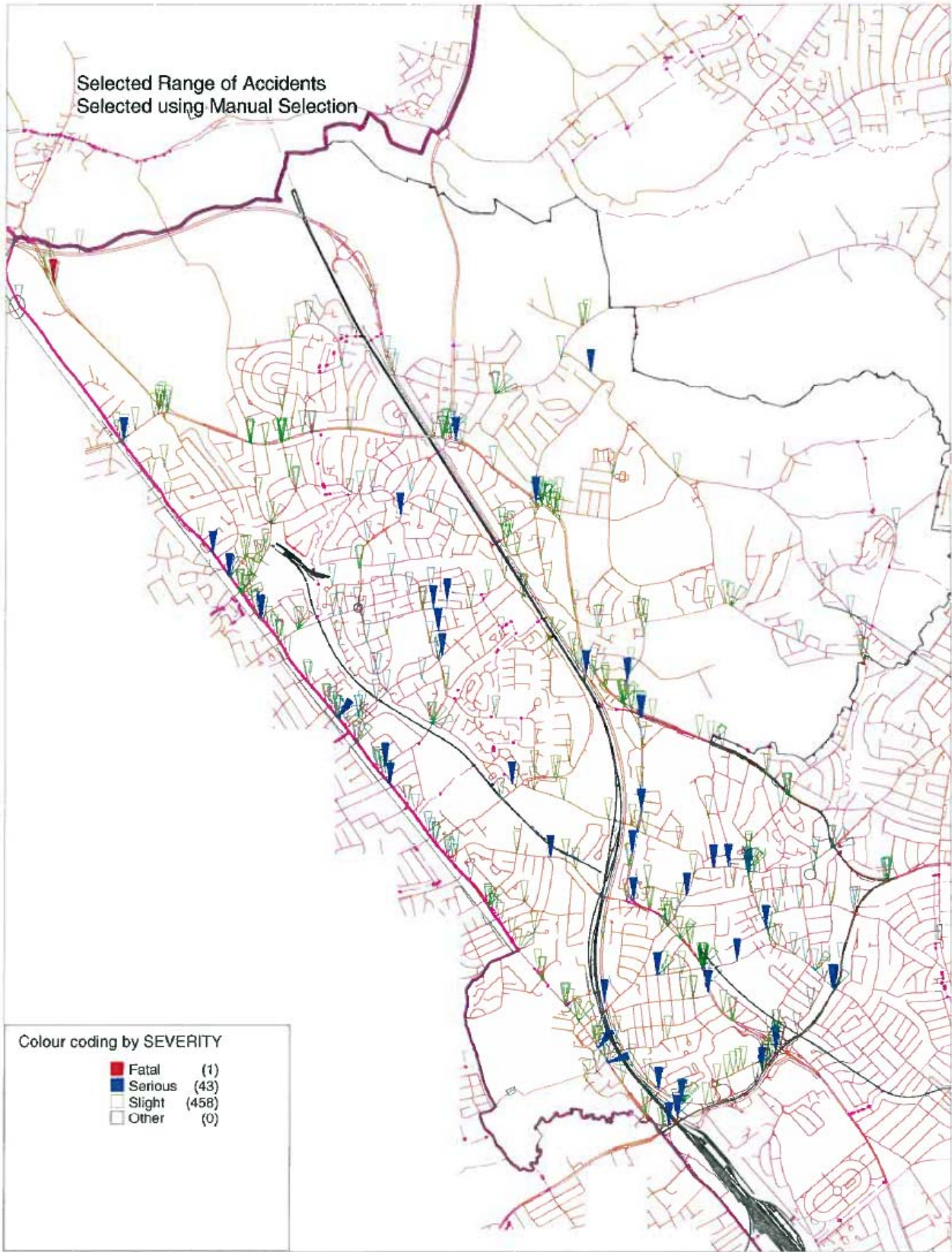

Colour coding by SEVERITY

- Fatal (1)
- Serious (43)
- Slight (458)
- Other (0)



Hendon Area - All Accidents 2010

Her Majesty's Office (c) Crown Copyright
+ Crown copyright. All rights reserved
London Borough of Barnet LA086250
Licence No. 100017674 2011

SCALE	1 : 40000
DATE	19/08/2011
DRAWING No.	
DRAWN BY	

Accidents between dates 01/01/2008 and 31/12/2010
 Selected using Build Query : y Refined using Pre-defined Query : Borough Roads

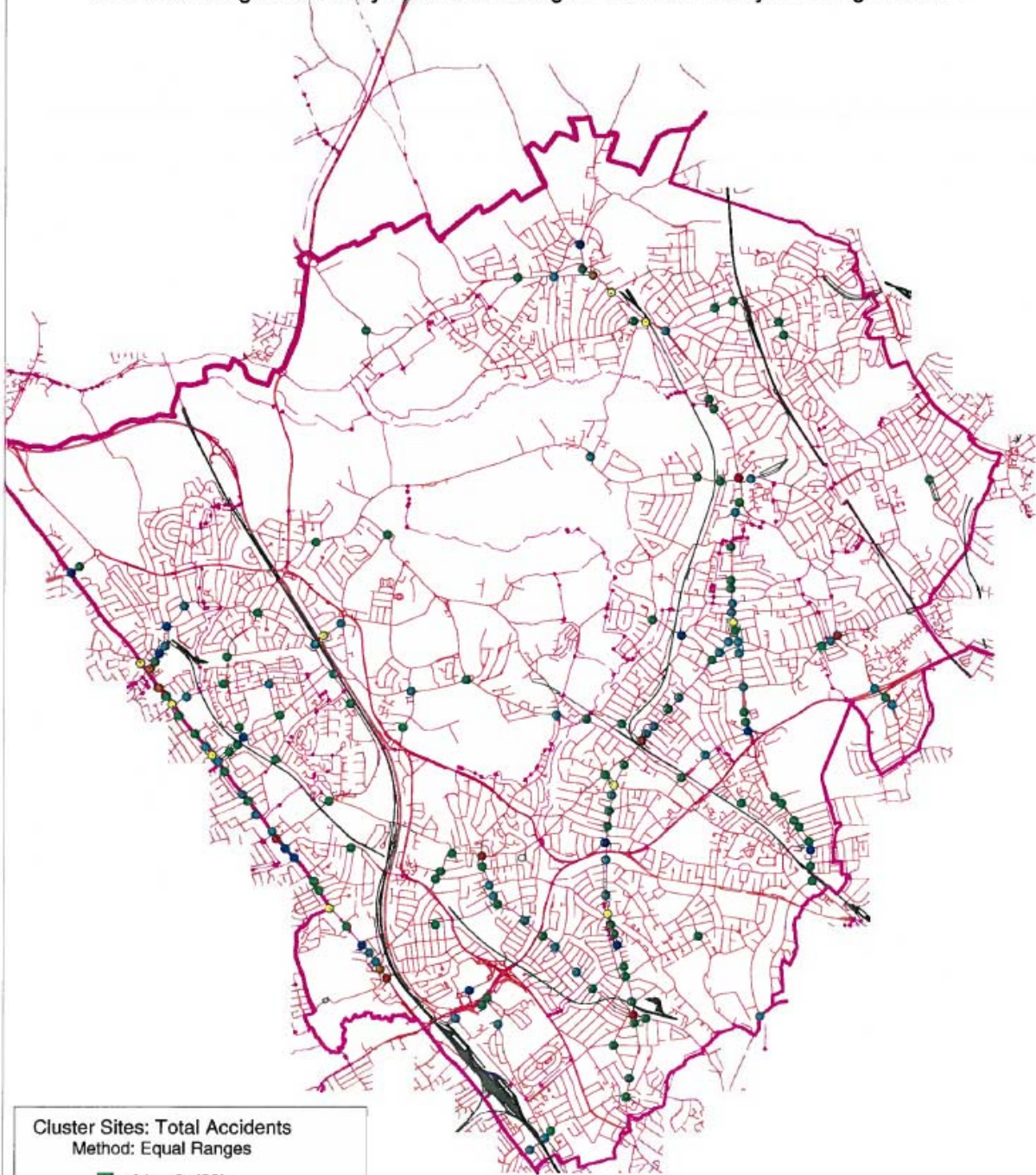

Cluster Sites: Total Accidents
 Method: Equal Ranges

Green	1 to 6 (88)
Blue	6 to 8 (47)
Dark Blue	8 to 10 (14)
Yellow	10 to 12 (10)
Orange	12 to 14 (4)
Red	14 to 16 (7)



4 or more accidents in 3 years in 50m radius
 Borough roads only

Her Majesty's Office (c) Crown Copyright
 + Crown copyright. All rights reserved
 London Borough of Barnet LA086290
 Licence No. 100017674 2011

SCALE	1 : 75000
DATE	17/08/2011
DRAWING No.	
DRAWN BY	